

# BILL BAILEY

ALTO SAX

ARR: FRANK Como

Four empty musical staves at the bottom of the page, intended for additional notation or rehearsal marks.

# BILL BAILEY

2ND ALTO SAX

ARR: FRANK COMO

**f**

**mf**

**p**

**1**

**A**

**1**

**B**

**1**

**C**

**D**

**2**

**E**

**f**

**mf**

**4**

**F**

**f**

**mf**

# BILL BAILEY

3RD TENOR SAX

ARR. FRANK COMO

# BILL BAILEY

4<sup>TH</sup> TENOR SAX

ARR: FRANK GOT

4TH TENOR

# Bill Bailey

5<sup>TH</sup> BARI SAX

ARR: FRANK

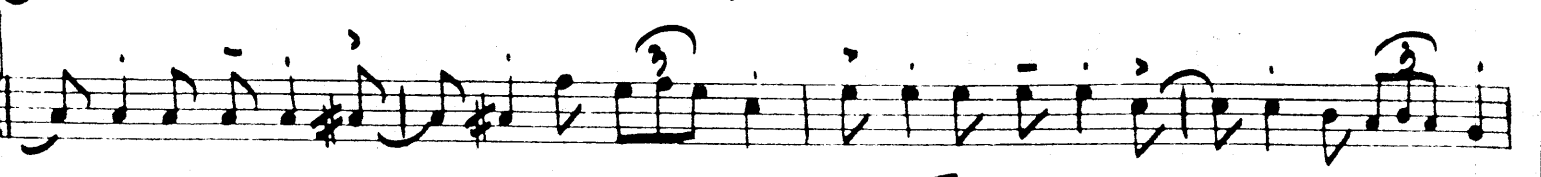
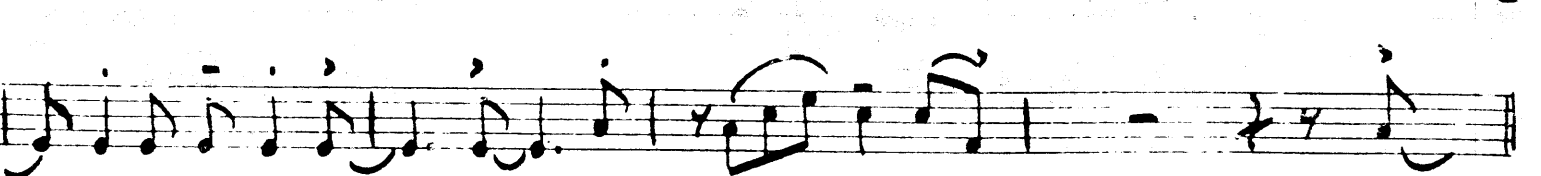
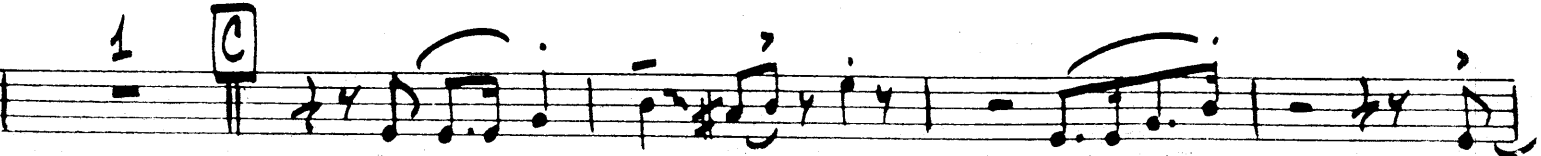
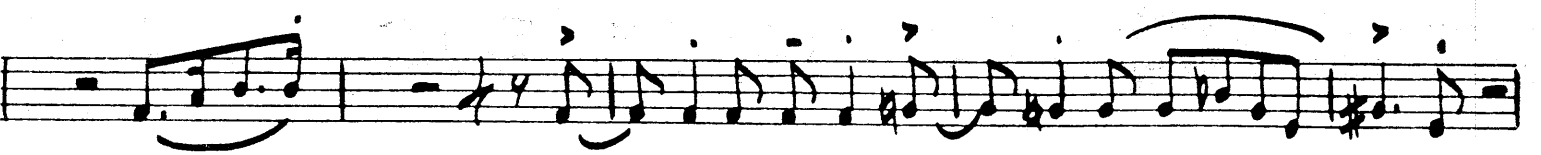

# BILL BAILEY

1<sup>ST</sup> TRUMPET

MEDIUM-SWING TEMPO

ARR: FRANK COMO

**A**

Section A, first staff. It begins with a quarter rest, followed by quarter notes G4, A4, B4, and C5. The piece concludes with a final quarter rest marked with a '1' above it.

Section A, second staff. It begins with a quarter rest, followed by quarter notes G4, A4, B4, and C5. The piece concludes with a final quarter rest marked with a '1' above it.

**B**

Section B, first staff. It begins with a quarter rest, followed by quarter notes G4, A4, B4, and C5. The piece concludes with a final quarter rest marked with a '1' above it.

Section B, second staff. It begins with a quarter rest, followed by quarter notes G4, A4, B4, and C5. The piece concludes with a final quarter rest marked with a '1' above it.

**C**

Section C, first staff. It begins with a quarter rest, followed by quarter notes G4, A4, B4, and C5. The piece concludes with a final quarter rest marked with a '1' above it.

Section C, second staff. It begins with a quarter rest, followed by quarter notes G4, A4, B4, and C5. The piece concludes with a final quarter rest marked with a '1' above it.

**D**

Section D, first staff. It begins with a quarter rest, followed by quarter notes G4, A4, B4, and C5. The piece concludes with a final quarter rest marked with a '1' above it.

Section D, second staff. It begins with a quarter rest, followed by quarter notes G4, A4, B4, and C5. The piece concludes with a final quarter rest marked with a '2' above it.

**E**

Section E, first staff. It begins with a quarter rest, followed by quarter notes G4, A4, B4, and C5. The piece concludes with a final quarter rest marked with a '1' above it.

4

**F**

*f* *mf*

4

**G**

8

**H** (IN HAT)

*p*

2

**OPEN**

*mf*

**I**

*f* *mf*

4

**J**

*f*

4

**K**

8

**L**

*f* *sfz*

1

*f*

# BILL BAILEY

2<sup>ND</sup> TRUMPET

ARR. FRANK COMC

4 G 8

IN HAT 2 OPEN

I

*SOLO AD LIB.* 80

F9 J 4

OLD Cm7 C#0 Bb6 Cm7 F9 K 8

*sfz*

1

*fine*

# BILL BAILEY

3RD TRUMPET

ARR. FRANK COME

**A**

**B**

**C**

**D**

**E**

4 **F** *f* *mf* #

**G** 8 **H** IN HAT

2 **OPEN**

*mf* **I** *f*

4

**J**

4 **K** 8

**L** *Sfz*

1 *fine*

# Bill Bailey

4<sup>TH</sup> TRUMPET

ARR: FRANK COMO

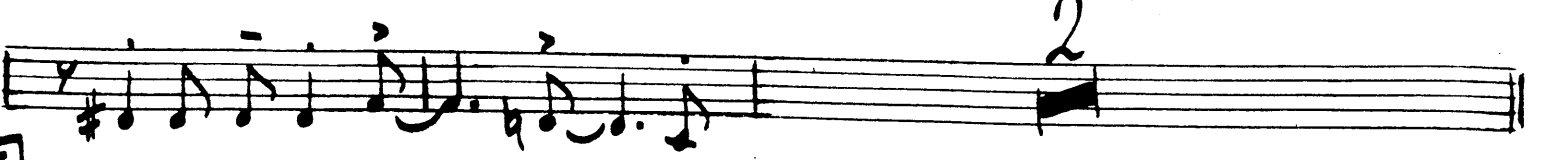
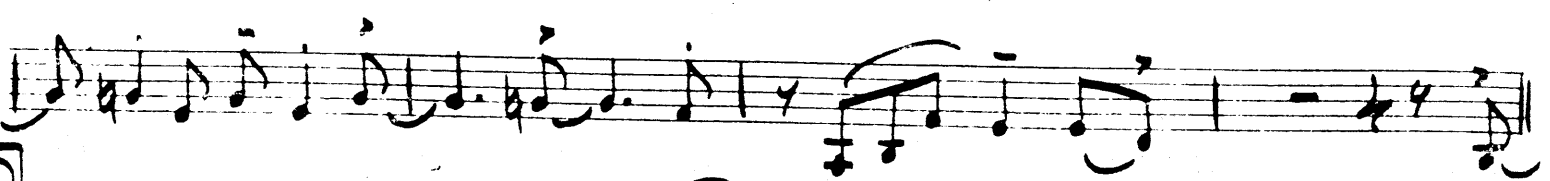
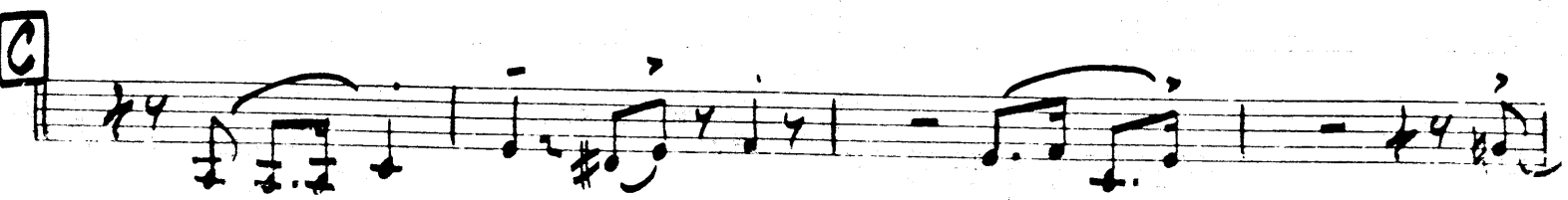
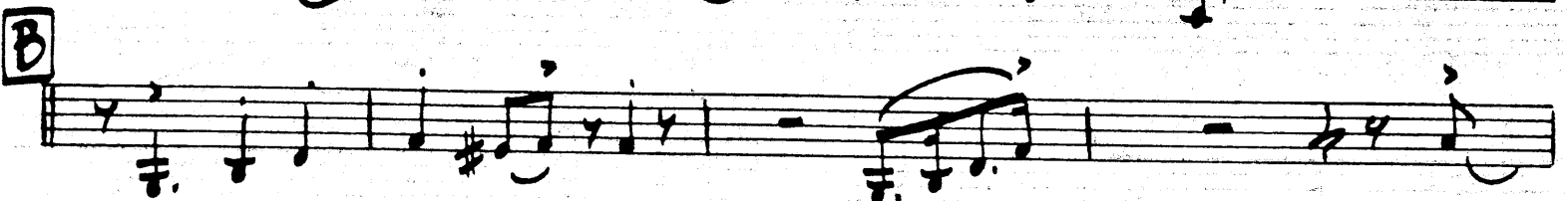
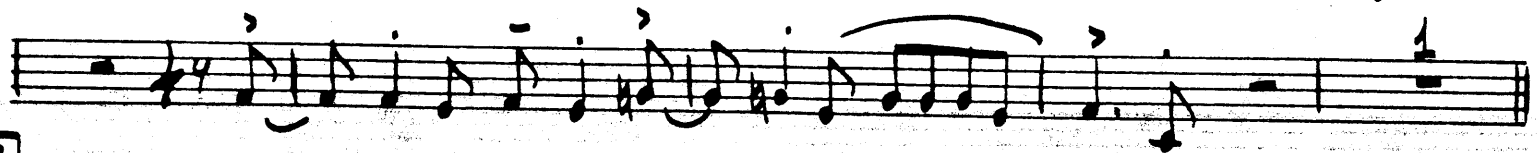

**F**

**H** TIN HAT

# Bill Bailey

1<sup>ST</sup> TROMBONE

ARR. FRZ

Section 'B' begins on the fourth staff, marked with a boxed 'B'. It features a melodic line with eighth and sixteenth notes, ending with a first ending bracket labeled '1'.

Section 'C' begins on the sixth staff, marked with a boxed 'C'. It contains a melodic line with various rhythmic patterns, ending with a first ending bracket labeled '1'.

Section 'D' begins on the eighth staff, marked with a boxed 'D'. It features a melodic line with triplets and other rhythmic figures, ending with a first ending bracket labeled '1'.

**E** *f* *mf*

**F** *f* *mf*

**G** *f* *mf*

**H** *f* *mf*

8 **H** IN HAT

**I** *f* *mf*

2 OPEN

**J** *f*

**K** *f*

**L** *f* *sfz*

**M** *f* *sfz*

fine

# Bill Bailey

2ND TROMBONE

ARR. FRANK COMO

2ND IDN.

(SILVER)

**E** *f* *mf*

**F** *f* *mf*

**G** 4 8

**H** IN HAT *p*

**I** 2 OPEN *mf*

**J** *f*

**K** 4 8 *f*

**L** *f* *sfz*

**M** 1

# Bill Bailey

3<sup>RD</sup> TROMBONE

ARR. FRANK COMO

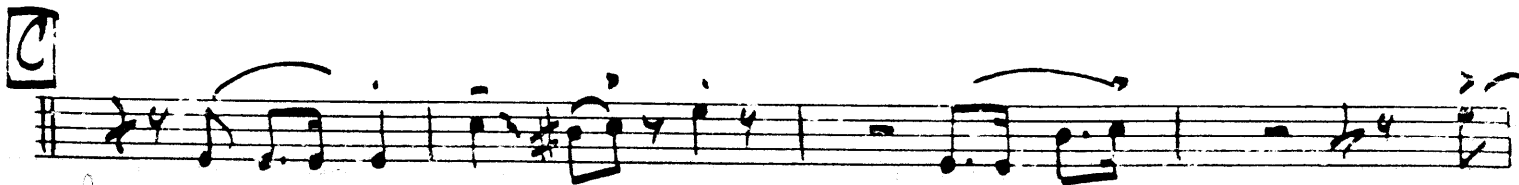
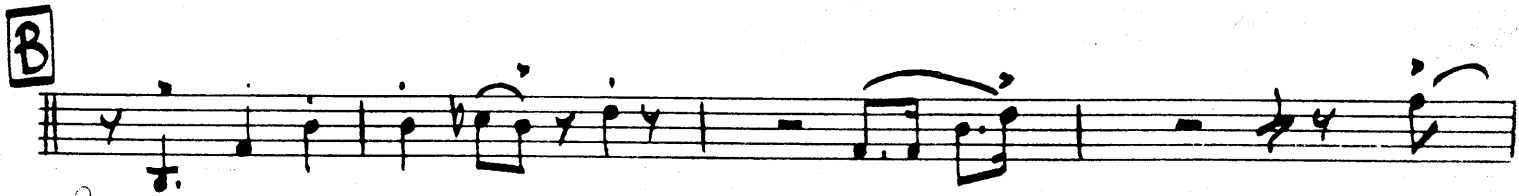
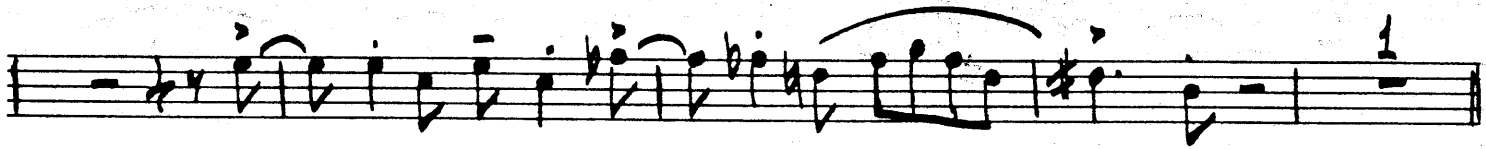
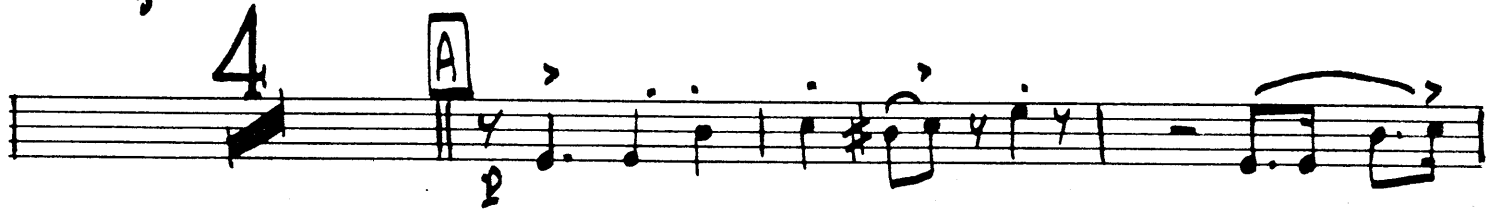
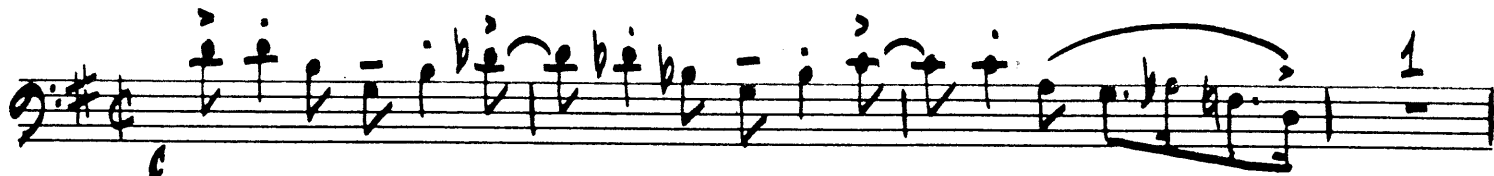

**E**

*f* *mf*

**F**

*f* *mf*

**G**

4 8

**H** IN HAT

*p*

**I**

*f* *mf*

**J**

*f*

**K**

4 8

**L**

*f* *sfz*

**M**

1

*fine*

4TH TROMBONE

# BILL BAILEY

(SWINGING TEMPO)

ARR: FRANK COMO

Section A begins with a boxed letter 'A' in the left margin. The first staff of this section starts with a dynamic marking of *p* (piano). The melody continues with eighth and quarter notes, including slurs and accents.

Section B begins with a boxed letter 'B' in the left margin. The first staff of this section continues the melodic line with eighth and quarter notes, including slurs and accents.

Section C begins with a boxed letter 'C' in the left margin. The first staff of this section continues the melodic line with eighth and quarter notes, including slurs and accents.

Section D begins with a boxed letter 'D' in the left margin. The first staff of this section continues the melodic line with eighth and quarter notes, including slurs, accents, and triplets (indicated by a '3' over the notes).

**E** *f* *mf* **4**

**F** *f* *mf* **4** **G** **8**

**H** (IN HAT) **2**  
*f* (OPEN) *mf* *f* **4**

**J** *f* **4** **K** **8**

**L** *f* **4**

PIANO

# BILL BAILEY

ARR. by FRANK COMO

Swinging

Chord progression: G6, Bb0, Am7, D7, G6, Bb0

Chord progression: Am7, D9, A, G6

Chord progression: G6, Ab0, D7, B, D7

Chord progression: D7, Am7, Bb0, G6, Am7 | D9 |

Section C: Chord progression: G6, G9, G13 | G9 |

Chord progression: C#, E9, Am7, D, Eb, C#, G6, E7

Chord progression: A9, D7, D13, G6, Am7 | D9 | E, G6

Chord progression: G6, Ab0, D7

Section F: Chord progression: D9, Am7, Bb0, G6

Chord progression: Am7, D9, G, G6, G9

Section H: Chord progression: C, E9, Am7, Cb, C#, G6, E9, A9

GUITAR

-2-

BILL BAILEY

#) D<sup>7</sup> D<sup>13</sup> G<sup>6</sup> E<sup>b7</sup> (4) **I** A<sup>b6</sup> 4

A<sup>b6</sup> A<sup>o</sup> E<sup>b7</sup> **J** E<sup>b7</sup> 4

B<sup>b7</sup> B<sup>o</sup> A<sup>b6</sup> B<sup>b7</sup> E<sup>b7</sup> **K** A<sup>b6</sup>

A<sup>b6</sup> A<sup>b9</sup> D<sup>b6</sup> F<sup>7</sup> B<sup>b7</sup> **L** D<sup>b6</sup>

D<sup>o</sup> C<sup>m7</sup> F<sup>9+5</sup> F<sup>9</sup> B<sup>b7</sup> A<sup>o</sup> B<sup>b7</sup> E<sup>7</sup> E<sup>b7</sup> E<sup>b13</sup> A<sup>7+5</sup> A<sup>b6</sup>

A<sup>b9</sup>

bass

# BILL BAILEY

Arr. by FRANK COMO

Swinging G6

Bb0

Am7

D7

G6

Bb0

Am7

D9

**A**

G6

*mf* P  
G6

Ab0

D7

**B**

D7

Bb0

G6

Am7

D9

Am7

**C**

G6

G6

G9

C6

E7

Am7

**D**

C6

C#0

G6

E7

A9

D9

G6

Am7

D9

**E**

G6

//

G6

G6

**F**

Ab0

BASS D7

-2-

F D9

BILL BAILEY

D9

Am7

Bb0

G6

Am7

D9

G

G6

2

G9

C6

E7

Am7

C6

C#0

G6

E9

A9

D9

G6

Eb7

Ab6

Ab6

Ab6

A0

F

Eb7

Eb7

J

Eb9

Bbm7

B0

Ab6

Bbm7

Eb7

K

Ab6

Ab6

Ab9

Db6

F7

Bbm7

L

Db6

D0

Cm7

F#5

F7

Eb7

A9

Ab

Ab

drums

# BILL BAILEY

Arr. by FRANK COMO

(ORCH) Swinging

4 (SAXS)

8

**A** (ORCH)

**B** PLAY SIMILE **C** PLAY

**D** PLAY **E** PLAY

**F** PLAY **G** TENSOR Solo PLAY w/ (SAXS)

**H** PLAY **I** (ORCH) PLAY **J** TRPT. Solo

**J** (ORCH) PLAY **K** (SAXS)

**L** (ORCH)

Solo a2lib

# GUITAR BILL DAILEY

ARR. by FRANK COMO

Swinging

Chord progression: G6, Bb0, Am7, D7, G6, Bb0

Chord progression: Am7, D9, A, G6

Chord progression: G6, Ab0, D7, B, D7

Chord progression: D7, Am7, Bb0, G6, Am7 | D9 |

Chord progression: C, G6, G9, G13 | G9 |

Chord progression: Eb, E9, Am7, D, Eb, C#, G6, E7

Chord progression: A9, D7, D13, G6, Am7 | D9 | E, G6

Chord progression: G6, Ab0, D7

Chord progression: F, D9, Am7, Bb0, G6

Chord progression: Am7, D9, G, G6, G9

Chord progression: C, E9, Am7, H, Cb, C#, G6, E9, A9

GUITAR

BILL BAILBY

Chords: D7, D13, G6, Eb7, (I) Ab6

Chords: Ab6, A0, Eb7, (J) Eb7

Chords: Bbm7, B0, Ab6, Bbm7, Eb7, (K) Ab6

Chords: Ab6, Ab9, Db6, F7, Bbm7, (L) Db6

Chords: D0, Cm7, F9+5, F9, Bbm7, A0, Bbm7, E7, Eb7, Eb13, A7+5, Ab6

Chords: Ab6, Ab9